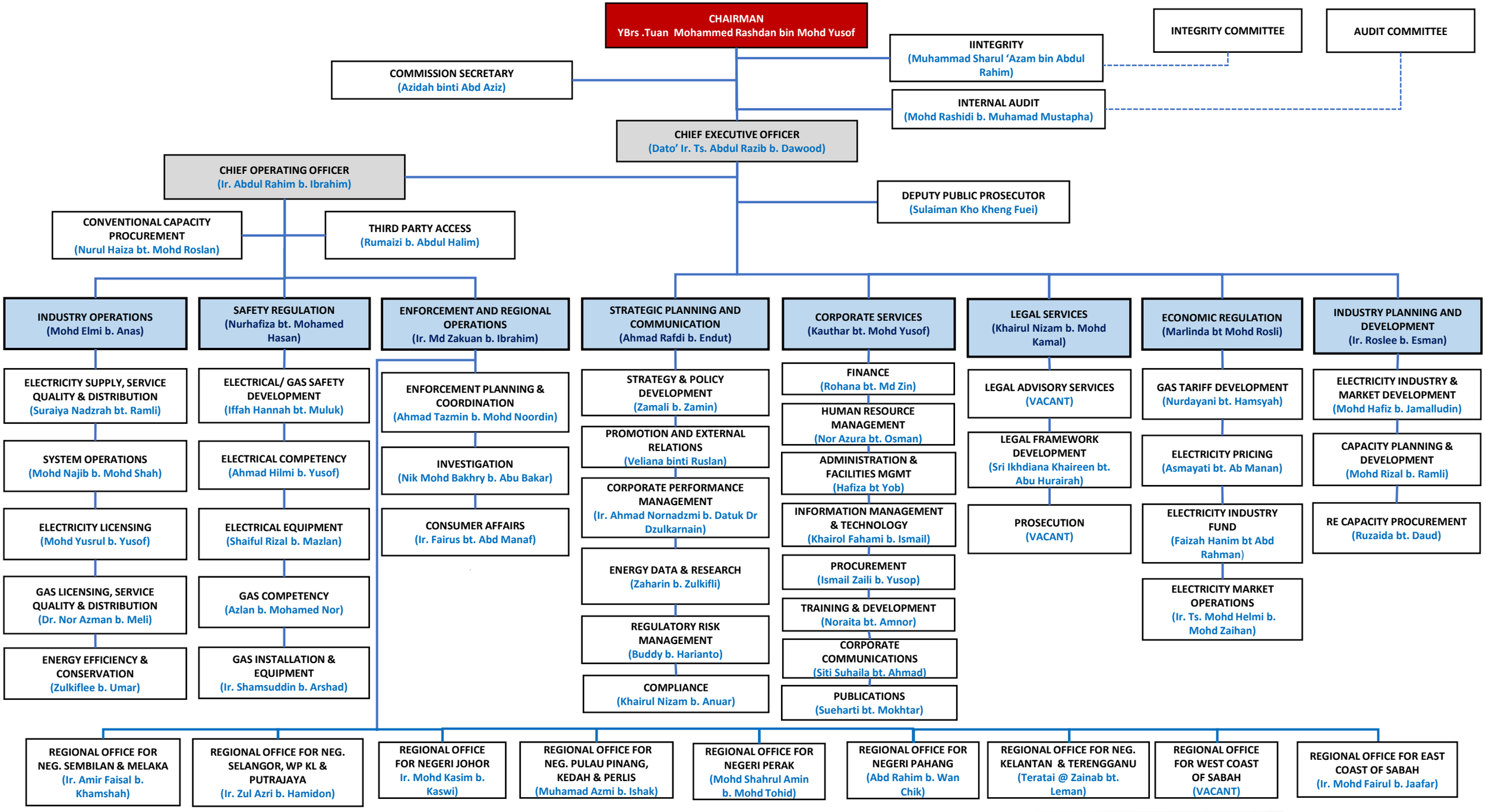
CHAIRMAN
YBrs .Tuan Mohammed Rashdan bin Mohd Yusof
IINTEGRITY
(Muhammad Sharul 'Azam bin Abdul Rahim)
INTEGRITY COMMITTEE
AUDIT COMMITTEE
COMMISSION SECRETARY
(Azidah binti Abd Aziz)
INTERNAL AUDIT
(Mohd Rashidi b. Muhamad Mustapha)
CHIEF EXECUTIVE OFFICER
(Dato' Ir. Ts. Abdul Razib b. Dawood)
CHIEF OPERATING OFFICER
(Ir. Abdul Rahim b. Ibrahim)
DEPUTY PUBLIC PROSECUTOR
(Sulaiman Kho Kheng Fuei)
CONVENTIONAL CAPACITY PROCUREMENT
(Nurul Haiza bt. Mohd Roslan)
THIRD PARTY ACCESS
(Rumaizi b. Abdul Halim)
INDUSTRY OPERATIONS
(Mohd Elmi b. Anas)
ELECTRICITY SUPPLY, SERVICE QUALITY & DISTRIBUTION
(Suraiya Nadzrah bt. Ramli)
SYSTEM OPERATIONS
(Mohd Najib b. Mohd Shah)
ELECTRICITY LICENSING
(Mohd Yusrul b. Yusof)
GAS LICENSING, SERVICE QUALITY & DISTRIBUTION
(Dr. Nor Azman b. Meli)
ENERGY EFFICIENCY & CONSERVATION
(Zulkiflee b. Umar)
SAFETY REGULATION
(Nurhafiza bt. Mohamed Hasan)
ELECTRICAL/ GAS SAFETY DEVELOPMENT
(Iffah Hannah bt. Muluk)
ELECTRICAL COMPETENCY
(Ahmad Hilmi b. Yusof)
ELECTRICAL EQUIPMENT
(Shaiful Rizal b. Mazlan)
GAS COMPETENCY
(Azlan b. Mohamed Nor)
GAS INSTALLATION & EQUIPMENT
(Ir. Shamsuddin b. Arshad)
ENFORCEMENT AND REGIONAL OPERATIONS
(Ir. Md Zakuan b. Ibrahim)
ENFORCEMENT PLANNING & COORDINATION
(Ahmad Tazmin b. Mohd Noordin)
INVESTIGATION
(Nik Mohd Bakhry b. Abu Bakar)
CONSUMER AFFAIRS
(Ir. Fairus bt. Abd Manaf)
STRATEGIC PLANNING AND COMMUNICATION
(Ahmad Rafdi b. Endut)
STRATEGY & POLICY DEVELOPMENT
(Zamali b. Zamin)
PROMOTION AND EXTERNAL RELATIONS
(Veliana binti Ruslan)
CORPORATE PERFORMANCE MANAGEMENT
(Ir. Ahmad Nornadzmi b. Datuk Dr Dzulkarnain)
ENERGY DATA & RESEARCH
(Zaharin b. Zulkifli)
REGULATORY RISK MANAGEMENT
(Buddy b. Harianto)
COMPLIANCE
(Khairul Nizam b. Anuar)
CORPORATE SERVICES
(Kauthar bt. Mohd Yusof)
FINANCE
(Rohana bt. Md Zin)
HUMAN RESOURCE MANAGEMENT
(Nor Azura bt. Osman)
ADMINISTRATION & FACILITIES MGMT
(Hafiza bt Yob)
INFORMATION MANAGEMENT & TECHNOLOGY
(Khairol Fahami b. Ismail)
PROCUREMENT
(Ismail Zaili b. Yusop)
TRAINING & DEVELOPMENT
(Noraita bt. Amnor)
CORPORATE COMMUNICATIONS
(Siti Suhaila bt. Ahmad)
PUBLICATIONS
(Sueharti bt. Mokhtar)
LEGAL SERVICES
(Khairul Nizam b. Mohd Kamal)
LEGAL ADVISORY SERVICES
(VACANT)
LEGAL FRAMEWORK DEVELOPMENT
(Sri Ikhdiana Khaireen bt. Abu Hurairah)
PROSECUTION
(VACANT)
ECONOMIC REGULATION
(Marlinda bt Mohd Rosli)
GAS TARIFF DEVELOPMENT
(Nurdayani bt. Hamsyah)
ELECTRICITY PRICING
(Asmayati bt. Ab Manan)
ELECTRICITY INDUSTRY FUND
(Faizah Hanim bt Abd Rahman)
ELECTRICITY MARKET OPERATIONS
(Ir. Ts. Mohd Helmi b. Mohd Zaihan)
INDUSTRY PLANNING AND DEVELOPMENT
(Ir. Roslee b. Esman)
ELECTRICITY INDUSTRY & MARKET DEVELOPMENT
(Mohd Hafiz b. Jamalludin)
CAPACITY PLANNING & DEVELOPMENT
(Mohd Rizal b. Ramli)
RE CAPACITY PROCUREMENT
(Ruzaida bt. Daud)
REGIONAL OFFICE FOR NEG. SEMBILAN & MELAKA
(Ir. Amir Faisal b. Khamshah)
REGIONAL OFFICE FOR NEG. SELANGOR, WP KL & PUTRAJAYA
(Ir. Zul Azri b. Hamidon)
REGIONAL OFFICE FOR NEGERI JOHOR
Ir. Mohd Kasim b. Kaswi)
REGIONAL OFFICE FOR NEG. PULAU PINANG, KEDAH & PERLIS
(Muhamad Azmi b. Ishak)
REGIONAL OFFICE FOR NEGERI PERAK
(Mohd Shahrul Amin b. Mohd Tohid)
REGIONAL OFFICE FOR NEGERI PAHANG
(Abd Rahim b. Wan Chik)
REGIONAL OFFICE FOR NEG. KELANTAN & TERENGGANU
(Teratai @ Zainab bt. Leman)
REGIONAL OFFICE FOR WEST COAST OF SABAH
(VACANT)
REGIONAL OFFICE FOR EAST COAST OF SABAH
(Ir. Mohd Fairul b. Jaafar)
Suruhanjaya Tenaga
Energy Commission