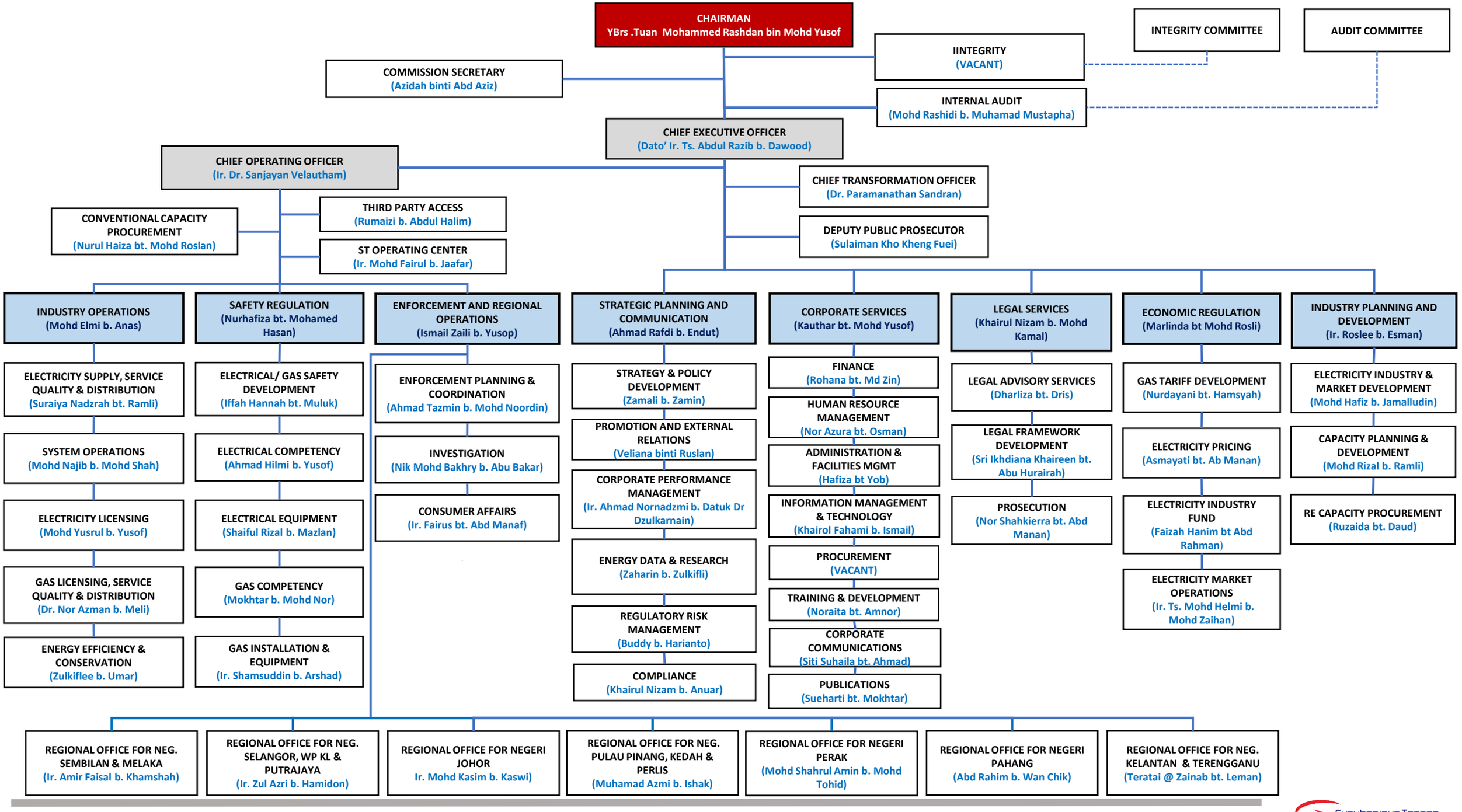
CHAIRMAN
YBrs .Tuan Mohammed Rashdan bin Mohd Yusof
INTEGRITY COMMITTEE
AUDIT COMMITTEE
IINTEGRITY
(VACANT)
COMMISSION SECRETARY
(Azidah binti Abd Aziz)
INTERNAL AUDIT
(Mohd Rashidi b. Muhamad Mustapha)
CHIEF EXECUTIVE OFFICER
(Dato' Ir. Ts. Abdul Razib b. Dawood)
CHIEF OPERATING OFFICER
(Ir. Dr. Sanjayan Velautham)
CHIEF TRANSFORMATION OFFICER
(Dr. Paramanathan Sandran)
THIRD PARTY ACCESS
(Rumaizi b. Abdul Halim)
CONVENTIONAL CAPACITY PROCUREMENT
(Nurul Haiza bt. Mohd Roslan)
DEPUTY PUBLIC PROSECUTOR
(Sulaiman Kho Kheng Fuei)
ST OPERATING CENTER
(Ir. Mohd Fairul b. Jaafar)
INDUSTRY OPERATIONS
(Mohd Elmi b. Anas)
SAFETY REGULATION
(Nurhafiza bt. Mohamed Hasan)
ENFORCEMENT AND REGIONAL OPERATIONS
(Ismail Zaili b. Yusop)
STRATEGIC PLANNING AND COMMUNICATION
(Ahmad Rafdi b. Endut)
CORPORATE SERVICES
(Kauthar bt. Mohd Yusof)
LEGAL SERVICES
(Khairul Nizam b. Mohd Kamal)
ECONOMIC REGULATION
(Marlinda bt Mohd Rosli)
INDUSTRY PLANNING AND DEVELOPMENT
(Ir. Roslee b. Esman)
ELECTRICITY SUPPLY, SERVICE QUALITY & DISTRIBUTION
(Suraiya Nadzrah bt. Ramli)
SYSTEM OPERATIONS
(Mohd Najib b. Mohd Shah)
ELECTRICITY LICENSING
(Mohd Yusrul b. Yusof)
GAS LICENSING, SERVICE QUALITY & DISTRIBUTION
(Dr. Nor Azman b. Meli)
ENERGY EFFICIENCY & CONSERVATION
(Zulkiflee b. Umar)
ELECTRICAL/ GAS SAFETY DEVELOPMENT
(Iffah Hannah bt. Muluk)
ELECTRICAL COMPETENCY
(Ahmad Hilmi b. Yusof)
ELECTRICAL EQUIPMENT
(Shaiful Rizal b. Mazlan)
GAS COMPETENCY
(Mokhtar b. Mohd Nor)
GAS INSTALLATION & EQUIPMENT
(Ir. Shamsuddin b. Arshad)
ENFORCEMENT PLANNING & COORDINATION
(Ahmad Tazmin b. Mohd Noordin)
INVESTIGATION
(Nik Mohd Bakhry b. Abu Bakar)
CONSUMER AFFAIRS
(Ir. Fairus bt. Abd Manaf)
STRATEGY & POLICY DEVELOPMENT
(Zamali b. Zamin)
PROMOTION AND EXTERNAL RELATIONS
(Veliana binti Ruslan)
CORPORATE PERFORMANCE MANAGEMENT
(Ir. Ahmad Nornadzmi b. Datuk Dr Dzulkarnain)
ENERGY DATA & RESEARCH
(Zaharin b. Zulkifli)
REGULATORY RISK MANAGEMENT
(Buddy b. Harianto)
COMPLIANCE
(Khairul Nizam b. Anuar)
FINANCE
(Rohana bt. Md Zin)
HUMAN RESOURCE MANAGEMENT
(Nor Azura bt. Osman)
ADMINISTRATION & FACILITIES MGMT
(Hafiza bt Yob)
INFORMATION MANAGEMENT & TECHNOLOGY
(Khairol Fahami b. Ismail)
PROCUREMENT
(VACANT)
TRAINING & DEVELOPMENT
(Noraita bt. Amnor)
CORPORATE COMMUNICATIONS
(Siti Suhaila bt. Ahmad)
PUBLICATIONS
(Sueharti bt. Mokhtar)
LEGAL ADVISORY SERVICES
(Dharliza bt. Dris)
LEGAL FRAMEWORK DEVELOPMENT
(Sri Ikhdiana Khaireen bt. Abu Hurairah)
PROSECUTION
(Nor Shahkierra bt. Abd Manan)
GAS TARIFF DEVELOPMENT
(Nurdayani bt. Hamsyah)
ELECTRICITY PRICING
(Asmayati bt. Ab Manan)
ELECTRICITY INDUSTRY FUND
(Faizah Hanim bt Abd Rahman)
ELECTRICITY MARKET OPERATIONS
(Ir. Ts. Mohd Helmi b. Mohd Zaihan)
ELECTRICITY INDUSTRY & MARKET DEVELOPMENT
(Mohd Hafiz b. Jamalludin)
CAPACITY PLANNING & DEVELOPMENT
(Mohd Rizal b. Ramli)
RE CAPACITY PROCUREMENT
(Ruzaida bt. Daud)
REGIONAL OFFICE FOR NEG. SEMBILAN & MELAKA
(Ir. Amir Faisal b. Khamshah)
REGIONAL OFFICE FOR NEG. SELANGOR, WP KL & PUTRAJAYA
(Ir. Zul Azri b. Hamidon)
REGIONAL OFFICE FOR NEGERI JOHOR
Ir. Mohd Kasim b. Kaswi)
REGIONAL OFFICE FOR NEG. PULAU PINANG, KEDAH & PERLIS
(Muhamad Azmi b. Ishak)
REGIONAL OFFICE FOR NEGERI PERAK
(Mohd Shahrul Amin b. Mohd Tohid)
REGIONAL OFFICE FOR NEGERI PAHANG
(Abd Rahim b. Wan Chik)
REGIONAL OFFICE FOR NEG. KELANTAN & TERENGGANU
(Teratai @ Zainab bt. Leman)
Suruhanjaya Tenaga
Energy Commission